

GINA NOCEK  
KEEFE REAL ESTATE  
LAKE GENEVA, WI.

# PLAT OF SURVEY

- OF -

LOTS 9132 THRU 9145, BLOCK 164 LAKE COMO BEACH SUBDIVISION,  
LOCATED IN TOWN 2 NORTH, RANGE 17 EAST, TOWN OF GENEVA, COUNTY  
OF WALWORTH AND STATE OF WISCONSIN.

## CYPRESS DRIVE

(platted as 40' wide)

PATHFINDER SURVEYING INC.  
(formerly)  
J.K. SURVEYING INC.  
P.O BOX 322  
LAKE GENEVA, WI. 53147  
WWW.PATHFINDERSURVEYING.NET  
262-248-8303

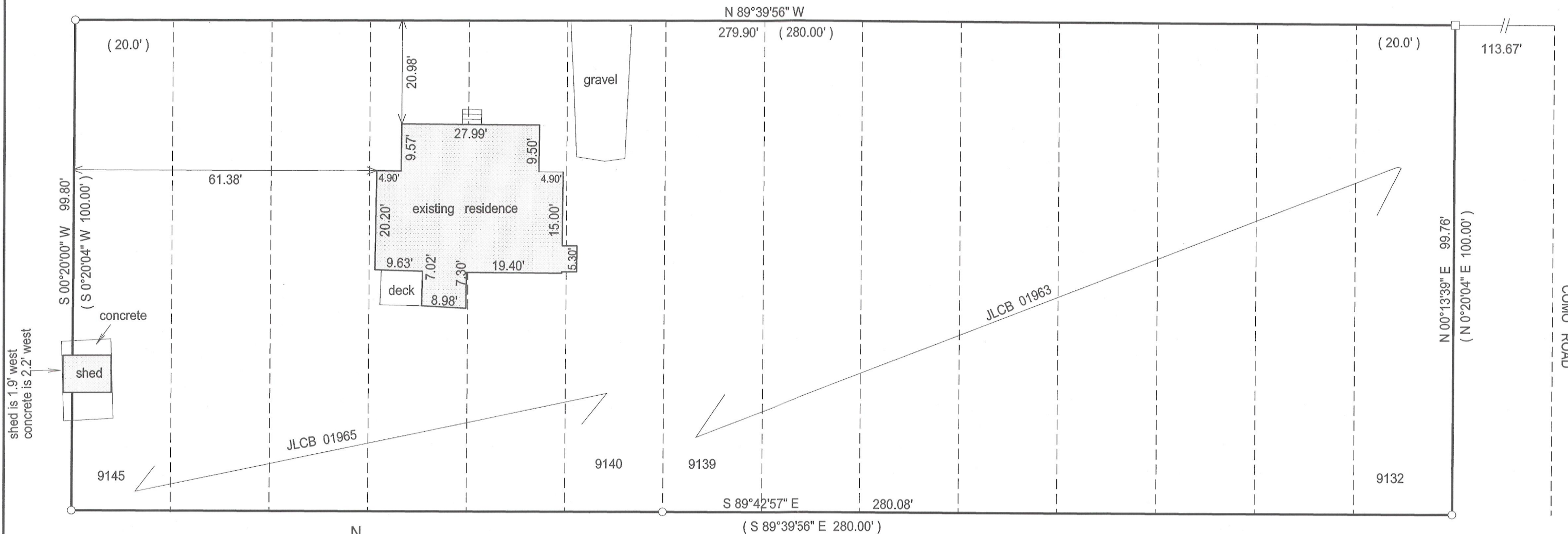

( ) = recorded as

□ = found iron bar

○ = found iron pipe

● = set iron pipe

■ = set iron bar

SCALE 1" = 20'

JOB # 12-91

TAX ID # JLCB 01965 & JLCB 01963

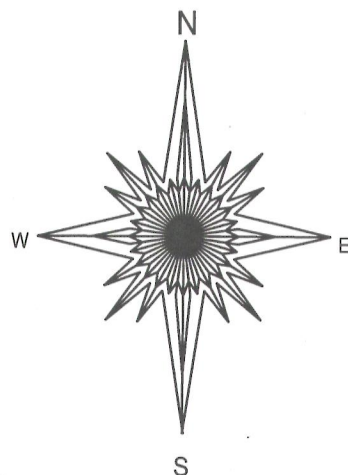

BASIS OF BEARING OF THIS PLAT : THE SOUTH LINE OF CYPRESS DR.  
WAS ASSUMED TO BEAR N89°39'56" W AS SHOWN ON THE RECORD PLAT.

"I hereby certify that I have surveyed the above described property and that the above map is a true representation of its exterior boundary and shows the size and location of all visible structures, apparent easements and encroachments if any."

This survey is made for the present owners of the property, and those who purchase, mortgage, or guarantee the title thereto, within one year from the date hereof.

DATED THIS 29TH DAY OF JUNE, 2012.

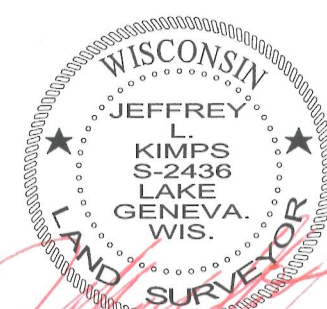
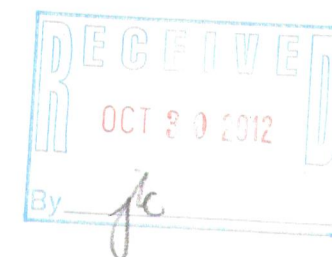

JEFFREY L. KIMPS S-2436  
Wisconsin Registered Land Surveyor  
(original if signed in red)

217-3824